THE LIBERATOR

A Weekly Newspaper Devoted to the Cause of Good Government and the Advancement of the American Negro

Vol. XII 5 cts. a copy LOS ANGELES, CAL., JUNE 6, 1913 $1.50 a year No. 10

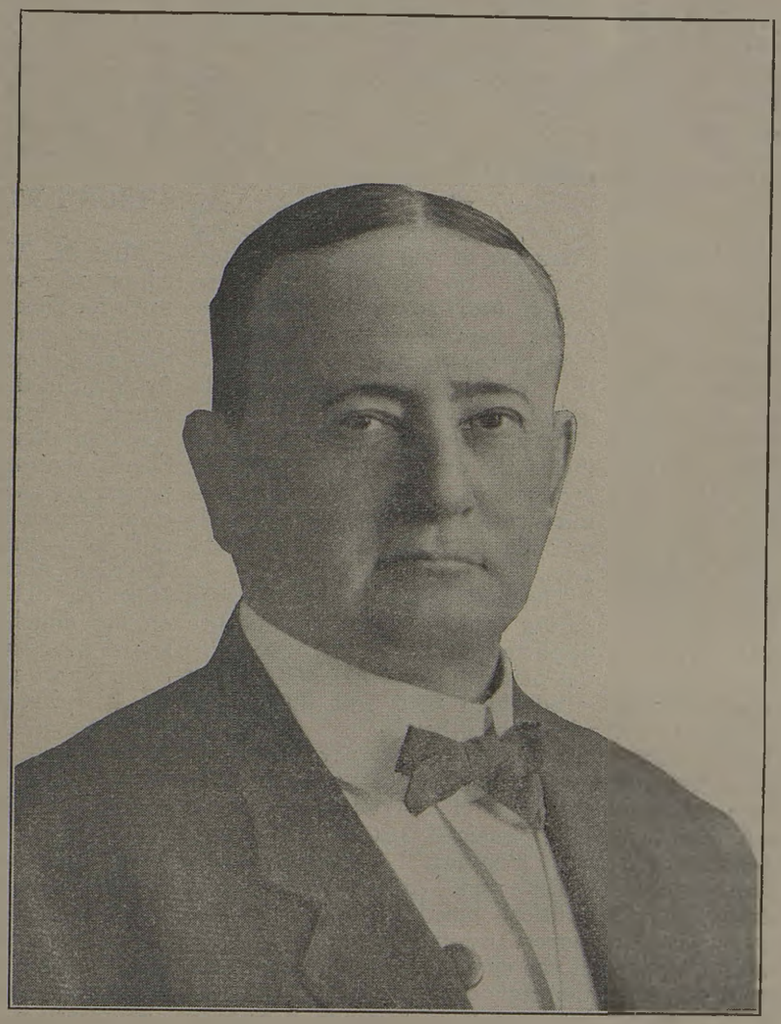

JUDGE H. H. ROSE, MAYOR-ELECT OF LOS ANGELES

The vote for mayor: Rose, 46,-046; Shenk, 38,009. Majority for Judge Rose, 8,037. *The Liberator's* choice is the choice of the people.

Of the 15,000 Negro votes in this city, Judge Rose received something like 95 per cent.

THE ROSE RALLY AT SCOTT'S HALL

The Alexander Administration Killed Where It Was Born

As the irony of fate would have it, the great meeting at Scott's hall on the 2nd calls to mind a similar political gathering held in that same hall on an October evening in 1904. On the evening named the hall was packed with colored men who met there to save Mayor Alexander, then a member of the Board of Supervisors, from political death. They saved him but they came very near killing themselves.

On the evening of the 2nd was gathered at that hall the largest colored political meeting held in this city for many years. The hall was packed to the doors and hundreds were turned away. The meeting was the final Rose rally under the auspices of the Colored Women's Rose Campaign Committee. These noble women, under the leadership of Mrs. Katharine E. Barr, assisted by her able secretary, Mrs. B. S. Thompson and the popular Miss Estelle Everett, had met in that hall to liberate the colored men from the blighting influence of the Alexander rule by overthrowing it through the defeat of Mr. Shenk, its candidate for mayor. Since the colored men put Mayor Alexander in power the women have been given the franchise, and it was with their wise council and with the aid of their franchise that put Shenk and the Alexander administration out of business on Tuesday. With a committee composed of fifty women, representing every part of the city, Mrs. Barr created an enthusiasm among the women voters never before witnessed in the city.

The great meeting opened promptly at eight o'clock. Mr. Titus N. Alexander, who has rendered yoeman service to Judge Rose througout the contest, presided over the meeting with becoming dignity. The speeches of the evening were great. The address delivered by Judge Rose, who was the first speaker, was one of such power that possibly the Judge himself did not realize its greatness. He will, perhaps, never make a greater speech than the one he made to that audience. He was followed by Mr. Juggins, who made a short but telling address. Mr. Allander, the speaker of the evening followed with an address of more than an hour in length, dealing with the aqueduct steal. It was a powerful arraignment of the present city administration and its loose handling of the public money in the aqueduct transaction. It was a stinger from start to finish. Gen. Prescott, who followed Mr. Allander, discussed the hypocritical character of the present administration. He showed that it had gotten into power by false pretenses, kept itself into power by false pretenses, and on account of its perfidy was doomed to defeat.

Atty. Barnett closed the speaking of the evening with a scathing arraignment of the Alexander administration for its contemptable attitude towards the colored citizens.

The meeting occupied three hours during which time the audience displayed no restlessness. Scores of the men who had labored all day stood upon their feet during the whole three hours.

Another thing worthy of mention is the gallantry shown the women by the men of the audience, as no man remained seated while a lady was standing. Although these ladies were conducting a great political meeting in one of the fiercest campaigns in the history of the city, they were treated with the same courtesy that would have been accorded them in a Sunday school.

Too much cannot be said in praise of the women for the manner in which they conducted the campaign just closed. Besides Mrs. Barr and the fifty tireless workers composing her campaign committee, there were hundreds of colored women throughout the city who labored with might and main to bring out the voters who elected Judge Rose.

A BENEFIT FOR THE LIBERATOR

It has been suggested by friends of *The Liberator* that a benefit be given for it. This matter is entirely in the hands of those who suggested it, and whatever they do will be appreciated. We have just finished two costly campaigns fought to secure fair play for the Negroes. Although the campaign just closed was a costly one for us, it resulted in the complete overthrow of the Jim Crow party.

DIDN'T WORK FOR SHENK

Mrs. N. M. Reid requests the editor to say that she did not work for Shenk as announced in a previous edition of this paper. She says, however, that she voted for Mr. Shenk. Mrs. Reid's friends are at a loss to know how she could vote for Shenk, knowing that Shenk represented and was supported by the men who drew the color line on her daughter, Marie, and kept her out of the nurse Training School of the County Hospital. The drawing of the color on her daughter, Miss Marie, resulted in a bitter fight against the Supervisors responsible for it. *The Liberator* alone and single-handed took up the fight for justice to Miss Marie and others of our young women which cost this journal $150.00.

Continuing the fight we brought about the defeat of Mr. Shenk, because we knew his election would mean an indorsement of the color line propaganda inaugurated by Mr. Shenk's supporters with his hearty indorsement. **Mrs. Robinson** also wants it understood that she did not support Shenk as previously stated in this journal. This is indeed gratifying as it is very difficult to understand how any thoughtful colored person could aid in the election of Shenk, as his election would have given us Jim Crowism in its worst form throughout the city. And this was well known by everybody who wanted to know it. At Furlong it was the white lady teacher who made the fight for

Shenk. We make this correction because the young colored lady teachers engaged there took no stock whatever in the campaign.

MAYOR H. H. ROSE

The election of Judge H. H. Rose as Mayor of this city is not only a great personal triumph for the Judge, but a mighty protest of the voters against the inefficient manner in which the city government has been run by the present administration. Despite the noise made by the united press about Mr. Shenk's special training and fitness for the position of Mayor, the cost of running the city attorney's office was so out of proportion to what it should have been that the people decided to disagree with the self-subsidized press and retire Mr. Shenk to private life. In face of the cost and the inefficient manner in which the legal department of the city had been handled, the voters grew suspicious when the press united and grew so profuse in praise of Mr. Shenk. Another thing that made Judge Rose strong with the people was the attempt on the pulpit and the press to elevate Mr. Shenk to mayorality by slandering Judge Rose. This, too, in spite of his long clean record as judge of the Police Court. The victory that Judge Rose has won shows that the average thoughtful citizen places very little confidence in what the big daily papers say. Otherwise Judge Rose would not have had a look in. The average citizen reads the dailies owned by multi-millionares to get the news, but for no other purpose. The position of many of the daily papers in dealing with the humbler members of the community is often so biased and dishonest that the people cannot trust them in larger matters.

Judge Rose is a man of destiny. He is able, fearless, clean, and the one man around whom all of the people will rally for relief from the present freak government of this state. Judge Rose will be governor of California.

THE TIMES WRONG AGAIN

The "Liberator."
LIBERAL PAY.

Some of the colored friends of Edmund's "Liberator," (and they are few in numbers now) are boasing that this dusky sheet is drawing as much as $6 a day from the Rose campaign fund. Where does all this money come from? Somebody is getting reckless.—

The Times.

The above shows that the *Times* was misinformed. The support given Judge Rose by *The Liberator* cost us ten dollars per day and the results of the election have amply paid for the investment. Despite the support given Mr. Shenk by *The Times* and the Earl papers, backed by the united support of the white ministers, *The Liberator* has brought home the bacon. At the suggestion of *The Liberator*, the colored voters placed Judge Rose on the ticket and the voters, without regard to race, color or political affiliation, have made him Mayor.

We went into the game to defeat Shenk and get rid of the Alexander administration. The *Times* has already told the people how well we did our work.

IS THE NEGRO MAKING GOOD?

Or, Have Fifty Years of History Vindicated the Wisdom of Abraham Lincoln in Issuing the Emancipation Proclamation?

The above is the title of a great sermon preached by Dr. Chas. Edward Locke at the First M. E. Church of this city. It is by far one of the ablest pleas for justice to the Negro that we have read in many years. We have several hundred copies of this sermon neatly printed and bound for sale at ten cents per copy. Mailed to any address on receipt of twelve cents. This sermon should be in the hands of every colored person in the country and every person interested in the solution of the problems confronting the Negroes. This sermon contains facts and figures that no Negro should be without.

Have us mail this sermon to your distant friends. It will be to them a source of inspiration.

LOST, STRAYED OR STOLEN

Any person giving information that will lead to the whereabouts of W. E. Easton, will be liberally rewarded. When last seen he was afoot, going South on Central Ave. He had on a black derby hat somewhat worn. He carried *The New Age's* articles of incorporation and a recent perpetual discharge from the Meyer Lissner political headquarters. These he carried under his arm, wrapped in a copy of the last week's *New Age*. The stockholders of the *New Age* place great value upon their articles of incorporation, Easton having escaped with the last copy.

The person giving information that will lead to the discovery of his whereabouts will be given the position as Editor of the hog wash column of the *New Age* as a reward.

THE LONG BEACH HORROR

The disaster at Long Beach last Saturday was one of those catastrophes that makes the whole world akin. One of the sad features of the affair is that the victims of that catastrophe are the sacrifice that the community is making to greed and graft. The auditorium should have been condemned the day it was finished.

The fact that no Negroes were injured is due to the bitter color prejudice that exists in that town. Despite the fact that Long Beach is the popular gathering place for chautaquas and other religious bodies, a Negro christian cannot buy even a cup of coffee there. It is the only place of the kind on the coast.

Mr. T. W. Poinsette, of Council street, left this week to spend the summer at Lake Tahoe.

THE LIBERATOR

Published weekly at Los Angeles.

Entered as second class matter June 9, 1911, at the post office at Los Angeles, Cal., under the Act of March 3, 1879.

J. L. EDMONDS, Editor and Business Manager.

JEFF L. EDMONDS, JR., Assistant Editor.

Office 210 Thorpe Building
Broadway and Franklin

Phone Main 2051

Subscription Rates, $1.50 a year; 20 cents per month.

Agents wanted in every city, town and village. Address THE LIBERATOR PUBLISHING CO., Los Angeles, Cal.

Agents

We allow our agents to keep 20 per cent of all money received from new subscriptions, but nothing on renewals. They earn large salaries

Remittances.

Send money by draft, registered letter or money order to THE LIBERATOR PUBLISHING CO. We will not be responsible for loss of currency or stamps, unless the letter be registered.

LIBERATOR PUBLISHING CO.

Expirations.

Each Subscriber is formally notified of the expiration of his subscription, and the paper will be continued until written notice is given to the contrary. No paper will be discotinued until all dues are fully settled.

Advertising Rates.

Per inch.....$3.00
Classified ads, per line..... .25

How to Write for The Liberator.

Write only on one side of your paper.

Editors Address.....Sawtelle, Cal.

Residence Phone Main 157 J12

The Liberator's whole ticket won out:

For mayor, Judge H. H. Rose.

For city attorney, Albert Lee Stephens.

For board of education, Herman W. Frank, Mrs. R. L. Craig, Reynold E. Blight and Joseph Scott.

The work done for Judge Rose's election on Tuesday by the automobile brigade cannot be surpassed. Among the workers none surpassed that done by G. A. Ramsey and V. L. Williams. They went on duty at 5 a. m. and retired at 11 p. m., being assured at that time that Judge Rose had been elected.

THE NEGRO VOTERS DESERVE CONGRATULATIONS

The Liberator extends its sincere thanks and congratulations to the colored voters of Los Angeles for the manner in which they demonstrated their fitness for sufferage at the polls on the 3rd. They have taught the Lissner bunch of politicians a lesson that they will not soon forget. Once a class of voters prove that they will punish office-holders who break their pledges to them by actually going to the polls and voting against the said faithless office-holders, such voters will not only enjoy political freedom, but will get what belongs to him. We congratulate the colored voters for the nterest they have taken in the affairs of the city by going to the polls and voting. In the past few elections the per centage of colored voters who took part in them, as shown by the vote cast in their precincts, was greater than that of the white precincts. This shows a devotion to public duty that is commendable.

Defeated Shenk.

The Alexander administration, of which Mr. Shenk is an offspring, has treated the colored people with more contempt and did more to retard the progress of the race in this city than any other administration in its history. The fact is, as an anti-Negro administration the Alexander regime stood alone in its adverse attitude toward the Negroes, and this in the face of the fact that the Negroes elevated it to power. The meanest thing that can be said about that administration is that it set out early to segregate the Negro in the public service. As soon as we discovered that to be a fixed policy of the administration we attacked it bitterly in season and out of season, thus preparing the colored voters to strike the crushing blow dealt to the Alexander bunch on the 3rd. Mr. Shenk being the legitimate heir of the Alexander administration, inherited all of its hatred towards the Negroes, which was shown in his infamous ruling in the Holden case, and which carried him down to ignominous defeat.

As soon as the announcement of his indorsement for the mayorality was made, we informed the colored voters fo the menace his election would offer to their rights and asked them to postpone his election by placing Judge Rose on the ticket, for we well knew that if Judge Rose was nominated that he would easily beat his opponent, whether it be Shenk or Harriman. Taking the Liberator's advice, and knowing that The Liberator never lies down or deserts when a battle is to be fought in defense of their rights, the colored voters in sufficient numbers went to the polls and nominated Judge Rose. And in the final contest, in a solid phalanx, they cast their ballots for Judge Rose, made him mayor of Los Angeles, and sent Mr. Shenk to the shades of a private life. Having known Judge Rose for nearly twenty years, and being well acquainted with his official career, and being an admirer of his sterling qualities and broad democratic tendencies, we felt perfectly safe in espousing his cause and urging our people to vote for him. We again congratulate the colored voters for the loyal manner in which they supported him. While elevating the judge to the mayorality of this city, they have taught office-holders and persons with political ambition that they henceforth will have to treat the Negroes as men or encounter their deadly opposition at the polls.

TO OUR SUBSCRIBERS

We urgently appeal to all subscribers who are in any way indebted to the paper to forward amounts due us at once; or phone us to call. The campaign just closed has been a costly one for this journal owing to the fact that the Negroes' right to manly treatment was involved and in making the fight to maintain our rights as citizens thousands of papers were printed and distributed free among the white and colored voters, which resulted as we expected—in the

Grant Smith
Pres. & Gen. Mgr.
W. C. Hammond
Vice-Pres.
R. B. Odem, Treas.

Frank Williams, Auditor
James W. Goodwin
Ass't Mgr.
J. C. Slaughter
Secretary

SMITH-WILLIAMS CO.
(Inc.)

Funeral Directors and Practical Embalmers

LADY ATTENDANT

Phone Main 3629

654 San Fernando Street **Los Angeles, Cal.**

THE LINCOLN MEMORIAL CONGREGATIONAL CHURCH

Services at Central Hall, 1824 Central Avenue, as follows:
9:30 a. m. Sunday School
11:00 a. m. Preaching.
6:30 p. m. Christian endeavor.
7:45 p. m. preaching.
Residence 1648 W. 36th Place.
Phone Vermont 1970.
You are cordially invited to attend these services.

defeat of the Jim Crow party. We trust that we have your sympathy in this matter and that you will without delay assist us in keeping up the fight by sending in your subscription.

Office 210 Thorpe Bldg., phone Main 2051.

The voters in their eagerness to smash Goo-gooism on Tuesday didn't leave a respectable corpse.

The Liberator hangs in its belt the scalps of the Alexander administration, John W. Shenk and Meyer Lissner. The scalp of Governor Johnson will be our next trophy.

A CARD OF THANKS

Mrs. Katherine Starks desires to sincerely thank her many friends for favors shown her during the illness and death of her beloved husband, John Starks.

St. Peter says that "A double minded man is unstable in all his ways." So is the fellow who has no fixed purpose.

It is remarkable how book learning soaks the moral courage out of some Negroes.

The Negroes who sold out to Lissner are a sick looking bunch. They come up to Lissner's estimate of Negroes.

... Your ... Printing

You are paying too much for your printing. Send your job printing to the Liberator and save 25 per cent. No job too large or too small. We print everything from a visiting card to a family bible. Wedding and funeral stationary a specialty. Phone Main 2051.

ROOM 210 THORPE BLDG.

... The ... Liberator

SIDNEY P. DONES, Real Estate and Life Insurance for the people who care, 1365 E. 21st street, phone South 6795.

CALIFORNIA TRUCK COMPANY
INCORPORATED 1884
GENERAL FORWARDERS
100 Market Street
Los Angeles
Geo. S. Safford, President
Telephones: Broadway 220, 10078
Erectors of Boilers, Tanks, Smokestacks and Heavy Machinery
Distribution Consignments Handled

COZY DEN

Cozy Den, 908 East 9th is the place where everybody goes for refreshments because their ice cream, coffee and chocolate are the best.

MORRIS & SNOW SEED CO.

Morris & Snow Seed Co., Seeds and Plants. "Hints on Gardening" and Catalog—Free. 425 S. Main Street, Los Angeles.

REAL ESTATE AND LOANS

For bargains in cheap and beautiful homes in any part of city. Prices ranging from $200 to $500 cash. Balance like rent.

See W. H. Washington,
312-13-14 Delta Bldg
Phone Main 8687.

NEW AND SECOND HAND GOODS BOUGHT AND SOLD. Oliver O'Ree, Proprietor, 500 East Seventh Street, Main 5251, Los Angeles, Cal.

FIFTY YEARS OF PROGRESS!

The Golden Jubilee of EMANCIPATION

Will be Observed in LOS ANGELES, CAL.

Sept. 8th to 13th inclusive

Full Particulars Later

When you want the best dinner in the city go to the Dawson Cafe, 910 San Pedro Street. No cafe in the city gives better meals or service.

Meet your friends at MAY'S ICE CREAM PARLOR, 787 San Pedro Street, Phone Bdwy 1230.

Eldorado Gold Star Mining Company

Makes an Important Announcement

The offer now made to the stockholders, and other persons who desire to become such, by the Directors of the Eldorado Gold Star Mining Company is seldom excelled by any corporation.

During the year 1912, the work on the properties was cautiously prosecuted under the direction of a competent Mining Engineer, with a force of men who worked like trojans.

In November and December, rich ore veins were encountered, which led into tremendous bodies of ore, consisting of gold, silver, lead and iron.

Several tests made by R. A. Perez—Assayer, Chemist and Mettallurgist established in 1895—at 120 North Main street, gave average values ranging from $15 to $48 per ton.

There are numerous veins from six to eight inches in width which gave values much higher—these widen as depth is attained.

Two expert Mining Engineers, sent to the property December 7, 1912, to make specific tests, and investigation of the holdings of the company, established the fact, that a sufficient quantity of ore is already blocked out on the Gold Star property, and its recent acquired holdings, to warrant the installing of a Crusher, and a daily 50 ton capacity Cyanide Plant.

Recent tests show, that ores on these properties can be treated, or the values drawn out by the Cyanide-process, at a cost not exceeding $2 per ton.

A point of vital importance—A Plant of 50 ton capacity, the daily out-put of the $15 ore would amount to $750—of the $20 ore, daily out-put $1,000—of the $30 ore, daily out-put $1,500—of the $40 ore, daily out-put $2,000—of the $48 ore, daily out-put $2,400.

These figures represent the gross receipts, and intended only to point out to race Builders, the urgent need of co-operation, that the plant may be installed at the earliest possible date.

The Board of Directors have authorized a dispensation, for a short period, which provides that persons already stockholders, can buy the $1 shares of the company's stock at 50 cents a share. Persons not stockholders are required to pay five dollars, for the first five shares of stock, after which they can buy the stock at 50 cents a share, as regular shareholders do, during the life of the dispensation.

The Corporation, owns two proven Claims of 20 acres each, outright, and also one-half interest in eleven (11) other Claims, contiguous to the Gold Star property. On the former Claims there are blocked out—and on the dumps ready for treatment, ores amounting to $120,000. On dumps of latter eleven (11) Claims $200,000 to $300,000 in tonnage, average values from $10 to $20 per ton, besides a large tonnage, values of which are much higher.

The properties are located in the radius of a proven mineral zone, 6x16 miles. In the Eldorado Canyon District, in the Nob-Hill Section of Country, in the Opal range of Mountains, Clark County, Nevada, 18 miles northeast of Searchlight, the terminus of the Santa Fe Branch Road from Goffs, California, by Barnwell, to that point. The yield of the district in gold to date $17,000,000. The government reports show, that the zone has been little developed compared to its vastness.

The Capital stock of the corporation being $300,000 has been decreased to $100,000—thereby increasing the dividends to be paid by a two-fold ratio.

TIMELY NOTICE, the Cyanide Plant and Machinery, essential, and adapted to the character of ore and its treatment, on the company's properties, will be fully determined by expert Mining Engineers, so that no mistake will be made in that matter.

The Plant must be installed, and will be installed very soon, that fact is already assured.

The time is not far distant, that all stockholders who didn't increase their stock in the Corporation as opportunity afforded, will regret exceedinly of not having done so—and the non-stockholders would be too glad to accept a place on the Band-Wagon, but shall only be able to witness the signal displayed, with the disagreeable announcement too late! Nothing for sale by this Corporation!

Conclusion: A home means so very much to every person of a sane mind, but it should be remembered, that a home should carry in it—independence and happiness. To illustrate—Let the battle of life be reckoned complete, within the radius of 2020 miles. Let it be said to own a a home is 1000 miles—that means much. Let it be said that the establishment of independence and the comforts of life in that home, is 1020 miles, that means more.

Invest your money in the stock of this Corporation, and assist to install the required Plant—and independence and the comforts of life will crown your home as a result of your investment.

For further information, you are cordially invited to call at the office of the Corporation, where you will be courteously received, and such other questions as you desire to know answered.

See our agent at _____; or send your check, money order, registered letter to **ELDORADO GOLD STAR MINING COMPANY, or the Secretary 255 Wilson Building, Los Angeles, California.**

By Howard Folke, Secretary.
—Adv.

CUMING'S BIG FIVE

Cuming's Liver Toners 25c.
Cuming's Cold Tablets 25c.
Cuming's Gas and Dyspepsia Tablets 50c.
Cuming's Kidney and Bladder Remedy 50c.
Cuming's Headache Relief 25c.
CUMING'S DRUG STORE, 1407 East 9th Street, Broadway 871, Established 1906.

Residence Phone South 4511
No misrepresentation.

MILTON W. LEWIS
Real Estate and Insurance and Loans
Sole Agent for Lyons 16 House in Birch Court. 949 Birch St., Los Angeles, Cal.

notices in all Courts State and Federal
Notary Public

G.W. WICKLIFFE
ATTORNEY AT LAW
Room 210 Thorpe Bldg.
S. E Cor. Broadway and Franklin St.
Phone Main 2051 Los Angeles, Cal

THE BUCKEYE RUBBISH CO., Daniel Fry & Co., Props. Store, House and Yard Cleaning. All Kinds of Hauling. Prompt Service. 735 Clanton Street. Home Phone 2934. Sunset phone 6308. Los Angeles, Cal.

Office Phone Main 4525 Residence South 930

HARRY M. MITCHELL
REAL ESTATE
Canadian Bldg., 432 S. Main St.
Los Angeles, Cal.

Do you want a first class job? If you can do first class work, call up Mrs. Weatherton 811 So. Fair Oaks Avenue, Pasadena, Cal. Phones Main 3614, Home 1251.

Res Broadway 4732 - Phones - Main 3209
Office Hours 8 a. m. to 7 p. m.

★

Lone Star Plumbing Shop
W. R. Jackson, Prop.
GENERAL REPAIRS
All Leaks of Water and Gas Pipes Fixed
Sinks and Toilets Repaired
1335 E. 12th St., Los Angeles, Cal.

Dean Drug Co.

Prescription Druggists Cor. Third and Main. The home of "quality" and "Best Prices." Cut out this ad and bring to us and we will allow 10c on any 50c purchase.

HOTELS

The Golden West, the largest colored hotel on the Pacific Coast is now under new management. American and Europian plan. First class patronage solicited. Rooms single or en suite. Corner Hewitt and Stephenson street. Phone Main 4243.

NOTICE TO JANITORS

I am paying the highest price for junk. In caring for their buildings, much junk comes into the hands of janitors and custodians for disposal. Call up H. A. Reeves, Junk Dealer, who pays the highest cash prices. 1429 Santa Fe Ave. Phone Broadway 208. Los Angeles, Cal.

Geo. W. Whitley Willis Jackson

G. W. Whitley & W. Jackson

Real Estate and Business Chances
Houses for Sale or for Rent.

Office Traders Bank Bldg., corner 1st and Main streets, Room 14. Phones Main 4230, F3388
Los Angeles, Cal.

SEEDS SEEDS

The best for
Sothern California
At
Aggler & Musser Seed Company
113-115 N. Main St.
Los Angeles

A GREAT RECORD

Four Thousand Eight Hundred and Fifty Shares of the Capital Stock of the Bailey Mfg. Co. Sold

We are Incorporated Under the Laws of the State of California

CAPITALIZED AT.....$25,000

To Manufacture

THE BAILEY AUTOMATIC R. R. SWITCH, FOUR IN ONE VALVE CAP and the BAILEY & WARREN AUTOMATIC STREET CROSSING SIGNAL

All are devices of unusual merit having received the unqualified endorsement of the leading inventors, engineers and Mechanical experts of the United States :: :: :: :: :: :: :: ::

SHARES ARE NOW SELLING AT 25 CENTS PER SHARE. PAR VALUE $1.00

¶ We invite you to investigate our company, then act. DO IT NOW, as the price of stock will positively be increased at an early date. :: :: ::

Phone, write or just phone us and we will have our representative call on you and explain all. :: :: :: ::

The Bailey Mfg. Co., Inc.

J. EDWIN HILL, President

Offices, 36-7 Canadian Bldg.
432 S. Main St.
LOS ANGELES, CAL.
Phone Main 4525.

Main 7698 Home F-499

A. J. Roberts Son and Company

Undertakers and Enbalmers
FUNERAL PARLORS
Lady Attendant
12th and Los Angeles Street

Phone Bwdy. 4353 Home F-5230

H. H. Rubbish Co.

E. G. HILL, Manager
Work Done Promptly at Reasonable Prices

2421 E. Tenth Street

Facial Massage Shampooing

H. C. RADCLIFF

TONSORIAL ARTIST
Ladies' and Children's Hair Cutting, Singeing and Shampooing a Specialty

602 E. EIGHTH ST. LOS ANGELES CAL

FOR BEST HOLIDAY GOODS FOR LADIES GO TO
Spear's, 107 North Spring Street

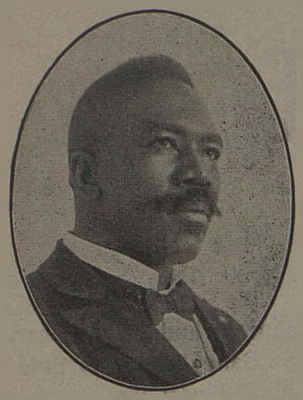

COLEMAN'S EMPLOYMENT AGENCY

Phones: A 2879 Broadway 2106
211 East Second St.
Los Angeles, Cal.

Over 12,500 men and women placed in good positions in the past few years.

Only reliable help that will "deliver the goods" wanted.

If you want work and if you will work, see Coleman, the busiest man in town.

"HE'S THE MAN"

WILL ALLOW YOU TWENTY CENTS ON EVERY DOLLAR

If you will cut out "Dean Drug Co.'s" ad on page 5, and present it at their store on 3rd and Main Street, they will allow you 10 cents on every 50 cents worth of drugs purchased.

Mrs. J. H. Taylor, Hair Goods, Hair Ornaments and Toilet Articles. Hair Manufacturing, Hair Dressing. Vibratory, Facial and Scalp Treatments. Manicuring and Facial Massage. Combings made to Order. 1403½ E. Ninth St. Los Angeles, Cal.

Eat at the Chinese Cafe, Hop Yick & Co., Prop. Meals at all hours 15 cents and up. Noodles 10 cents, Chop Suey 15 and 25c. Call and try us. 1254 E. 9th St. Advertisement.

H. JEVNE CO.

TWO STORES
6th and Broadway
208-210 So. Spring St.

Better things to Eat at no Greater Cost

SAND AND GRAVEL FOR SALE

S. B. Tillman and Son have for sale coarse and fine gravel, coarse sand, fine and quick sand. Can accomodate 500 at a time. Easy grade no heavy pulling. Gravel pit on Vernon one block east of Boyle Ave. Phone South 7077. —Advertisement.

Phone South 1291, Ask for Driver No. 22. Littleton P. Ashford with the greater hygenic laundry. Sanitary method cleaning, pressing and dyeing. Ladies and gents suits cleaned and pressed $1.25. Lace Curtains. Good work or no pay. 1584 West 37th Street. Los Angeles, Cal.

S. CHISLEY, Painting and Paper Hanging, Tinting, Staining, Varnishing. All work guaranteed. Phone West 2058, 1420 W. 35th Place, Los Angeles, Cal.

Los Angeles Van Truck and Storage Co.

Moving Packing Shipping Storing
F 4673 Main 173
814 LINDEN ST

BARGAINS IN REAL ESTATE
Advantageous security to each and every client is our watchword
McCLELLAN & RUSSELL
REAL ESTATE
502 THORPE BUILDING
Phone Main 9168

AETNA OIL MINING & DEVELOPING COMPANY, Incorporated. Real Estate, Business Chances, Government Land—government land at 75 cents per acre. Come in and see us. Home $20.00 down, and $20.00 a month. Shares 50 cents down, and 50 cents a week. William Smith, Pres.; William Clark, Vice Pres.; Dwight Harris, Secretary; Frank Powell, Treas.; C. R. Robinson. 112 1-2 Wilmington street, phone 1679.

THE BUCKEYE RUBBISH CO., Daniel Fry & Co., Props. Store, House and Yard Cleaning. All Kinds of Hauling. Prompt Service. 735 Clanton Street. Home Phone 2934. Sunset phone S. 4787. Los Angeles, Cal.

THERE'S No Satisfaction or Contentment in living from "Hand-to-Mouth" —depending upon your salary from week to week for sustenance!

Deposit a dollar or more in a Savings Account here to-day. Add to it regularly every week and you'll soon be independent of your weekly wages.

4 Per Cent on Term Savings Accounts, upon which interest is credited twice a year.
3½ Per Cent on Special Savings Accounts, interest payable every month and computed on the minimum monthly balance, providing it does not fall below $300.

Capital and Reserve.....$3,400,000.00
Resources More Than $47,500,000.00

SECURITY TRUST & SAVINGS BANK

SECURITY BUILDING
Fifth and Spring

EQUITABLE BRANCH
First and Spring